

# ARRIBA PICHATARO

Clarinet in B $\flat$  1

arr. LUIS TALAMANTES

$\text{♩} = 200$

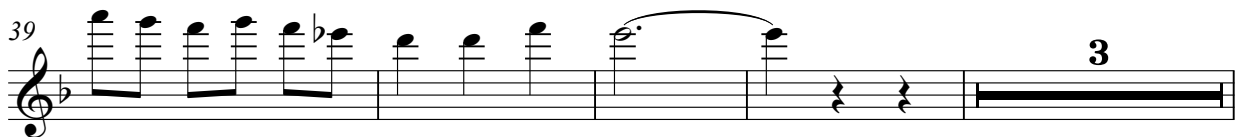
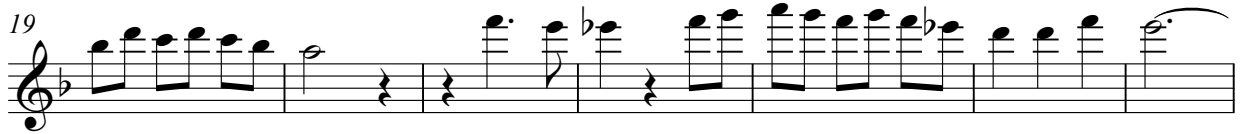
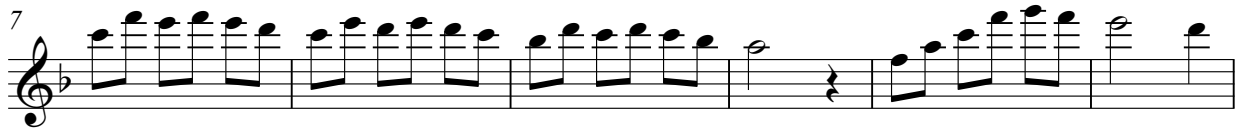

Clarinet in B $\flat$  1

46

51

57

63

69

75

84

90

99

105

130

Clarinet in B $\flat$  1

3

138

144

154

159

# ARRIBA PICHATARO

Clarinet in B $\flat$  2 + 3

arr. LUIS TALAMANTES

$\text{♩} = 200$

46

51

57

63

69

75

84

90

99

105

130

Clarinet in B $\flat$  2 + 3

138

144

154

159

# ARRIBA PICHATARO

Trumpet in B $\flat$  1

arr. LUIS TALAMANTES

$\text{♩} = 200$

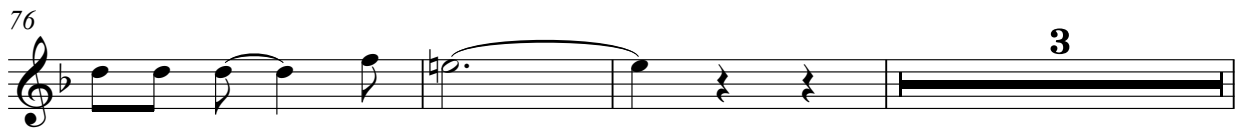
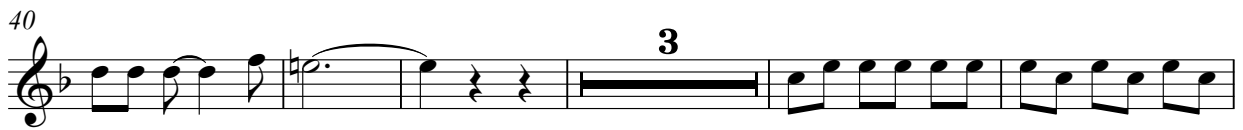
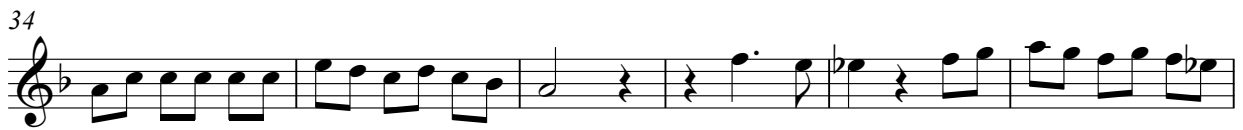

Trumpet in B $\flat$  1

82

87

94

99

105

130

138

144

154

159

# ARRIBA PICHATARO

Trumpet in B $\flat$  2 + 3

arr. LUIS TALAMANTES

$\text{♩} = 200$

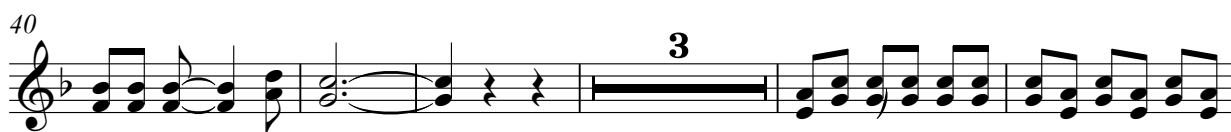

Trumpet in B $\flat$  2 + 3

82

87

94

99

105

20

130

3

138

144

4

154

159

Trombone 1 T.C.

# ARRIBA PICHATARO

arr. LUIS TALAMANTES

$\text{♩} = 200$

ff ff ff

8 2 ff ff

16 ff 2

24 3

35

42 3

52 20

75 3

160

Trombone 1

# ARRIBA PICHATARO

arr. LUIS TALAMANTES

♩ = 200

Trombone 1

98

105

111

117

123

130

140

151

*ff* *ff* *ff*

157

Trombone 2 + 3

# ARRIBA PICHATARO

arr. LUIS TALAMANTES

♩ = 200

98

105

111

117

123

130

140

151

157

Trombone 2+3 T.C.

# ARRIBA PICHATARO

arr. LUIS TALAMANTES

$\text{♩} = 200$

8 **2** *ff* *ff* *ff*

16 *ff* **2** *ff* *ff*

24 **3**

35

42 **3**

52 **20**

77 **3**

88

94 **4**

98

105

Alto Horn in Eb

# ARRIBA PICHATARO

arr. LUIS TALAMANTES

♩ = 200

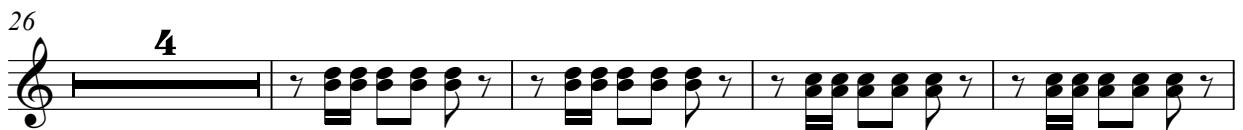
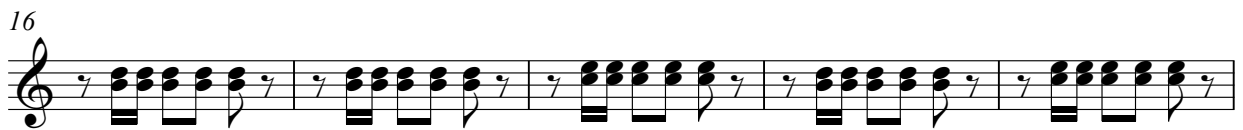
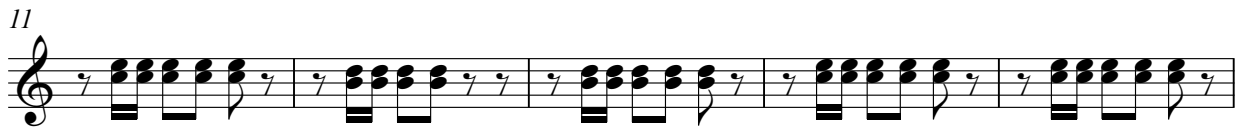

46

51

56

61

66

71

76 **4**

84

89

94 **4**

101

105

110

115

120

125

130

4

138

143

5

152

157

160

# ARRIBA PICHATARO

Tuba

arr. LUIS TALAMANTES

$\text{♩} = 200$

8 *f*

14

21

28

36

42

47

53

60

66

73

81

88

96

102

108

115

122

129

137

144

152

158

